

PLAN SHOWING THE PROPOSED CONSTRUCTION OF RESIDENTIAL BUILDING IN S.NO: 93/1A OF VILLINJAM BAKKAM VILLAGE, AVADI TOWNSHIP LIMIT. SCALE 1:100.

OWNER: T.M.Y. PREMA NEDUNCHELIAN.

BRIEF SPECIFICATIONS.

FOUNDATION	C.C 1:4:8 15CM THK OVER SAND FILLING
SUPER STRUCTURE	BRICK WORK INC: 9:1:6
ROOF	R.C.C 1:2:4 4 1/2" THK WITH WEATHER RINGS COURSE ON TOP
FLOORING	C.C 1:4:8 10CM THK OVER HARD CORE
PLASTERING	C.M:1:4 12MM OR FOR WALLS.
JOINERIES	FIRST CLASS HARD WOOD

SCHEDULE OF JOINERIES.

Door	C.W. PANELLER D1: 1000 X 2000
Door	D2: 900 X 2000
Door	D3: 750 X 2000
WINDOW	W1: 1500 X 1370
WINDOW	W2: 900 X 1370
VENTILATOR	V: 900 X 600

AREA STATEMENT.

AREA OF SITE	2640.00 SQ FT OR 245.00 M ²
AREA OF CONST.	945.00 SQ FT OR 87.00 M ²
COVERAGE	36% F.S.I. 0.360.

LEGEND:
 BOUNDARY SHOWN
 PRO. CONST SHOWN

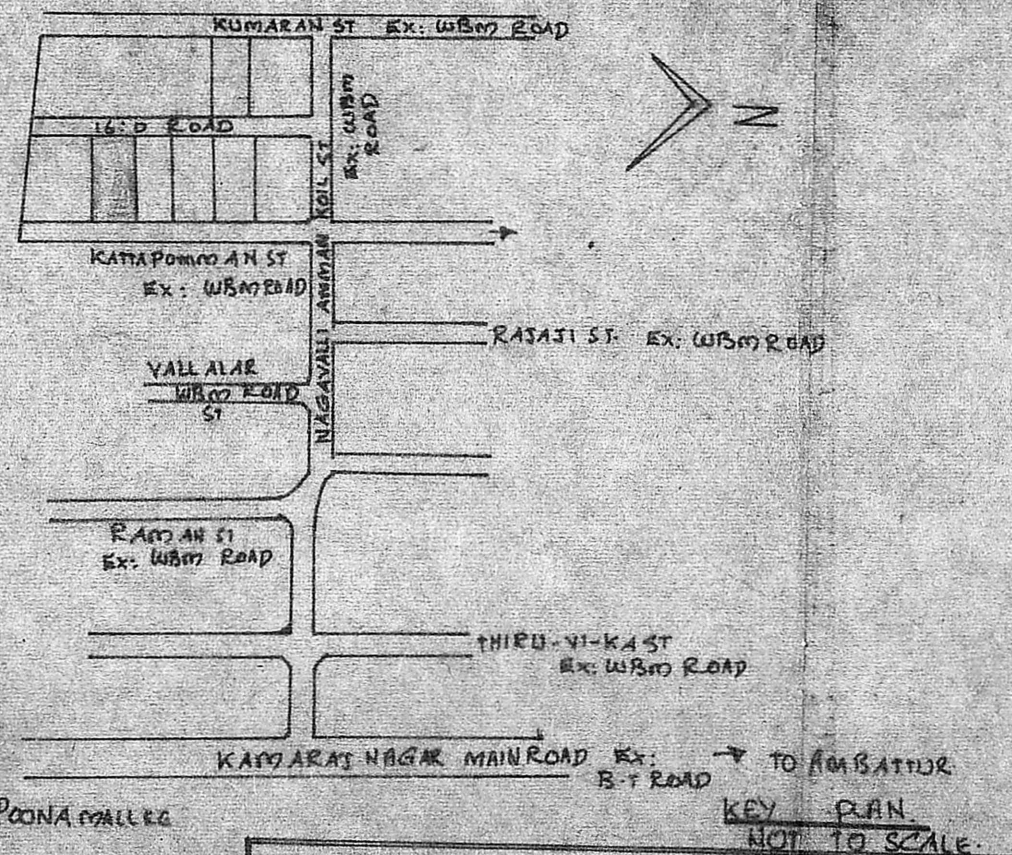
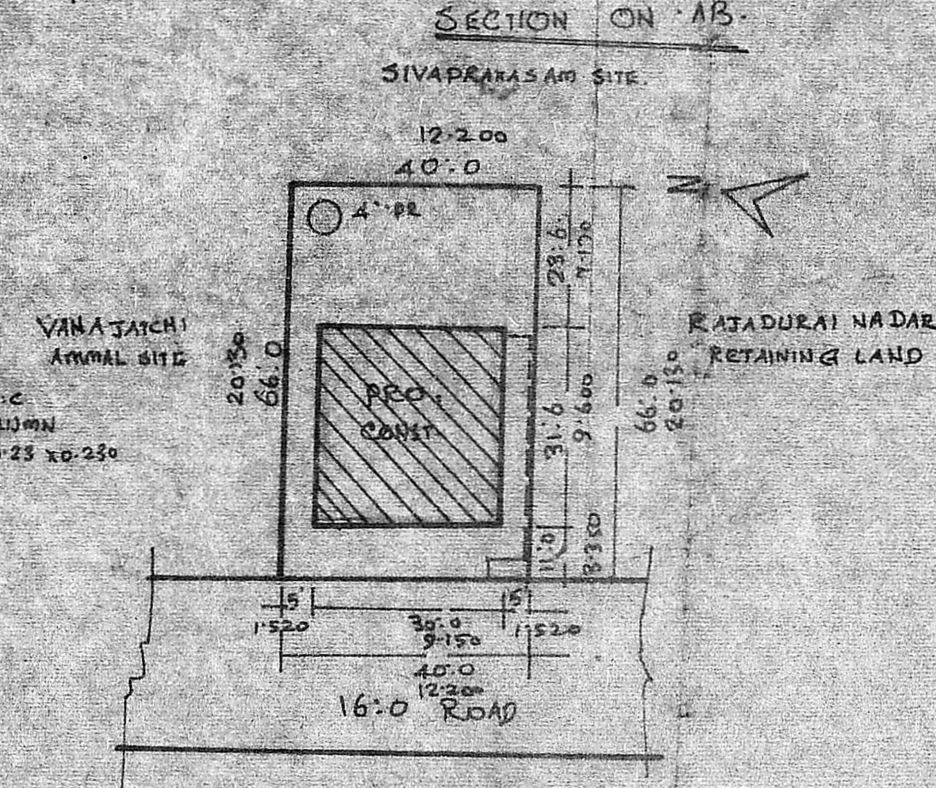
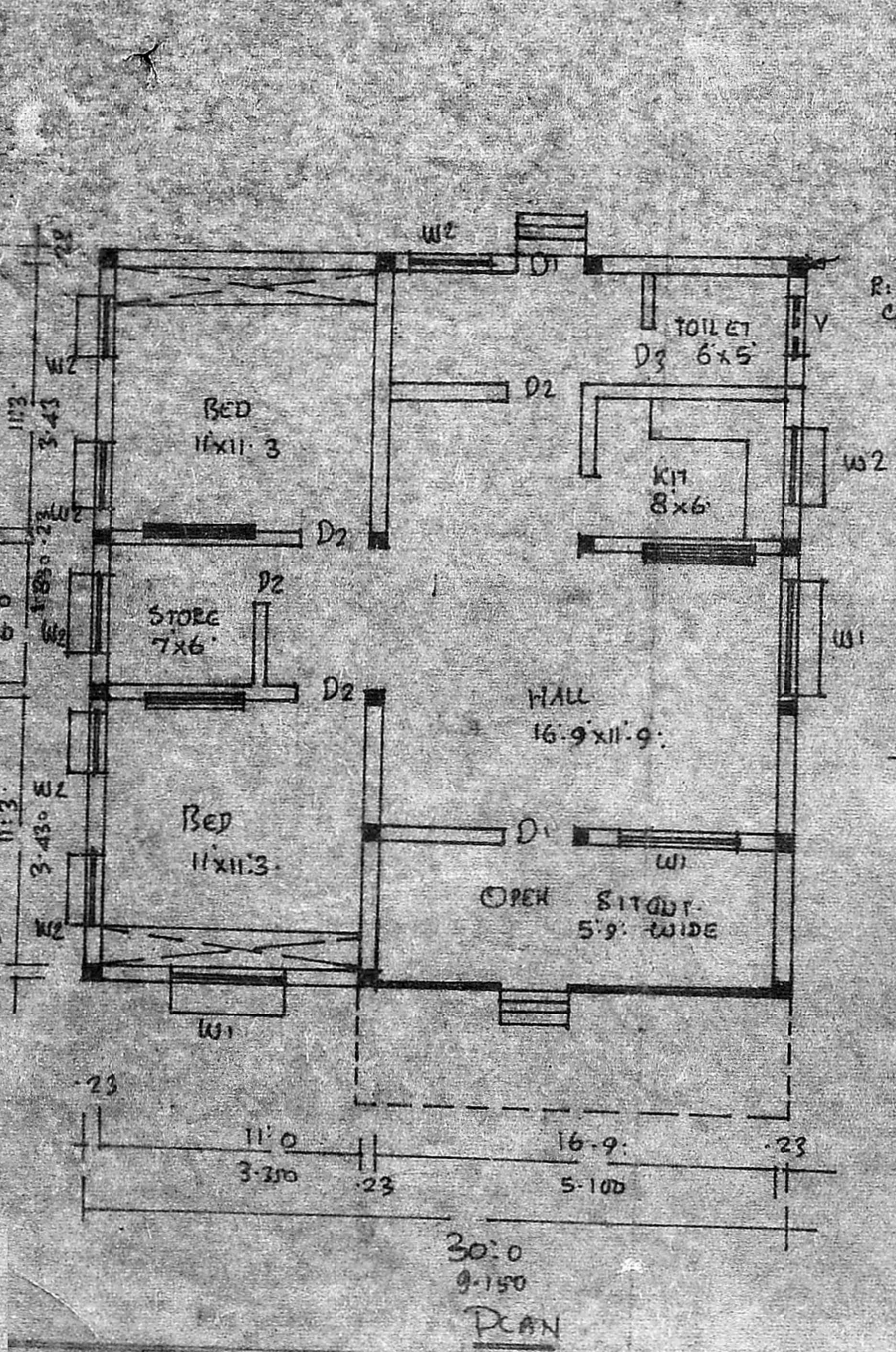
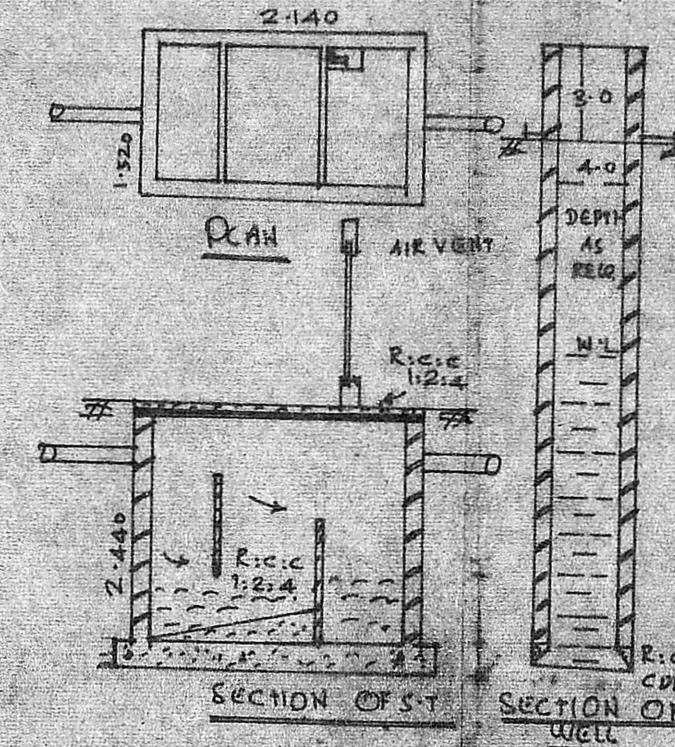
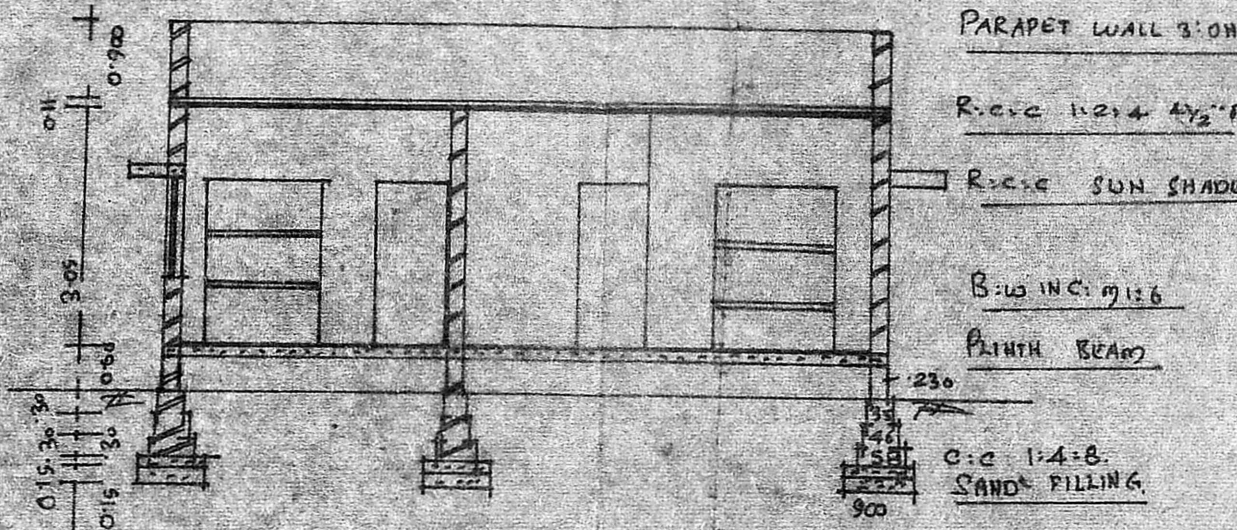
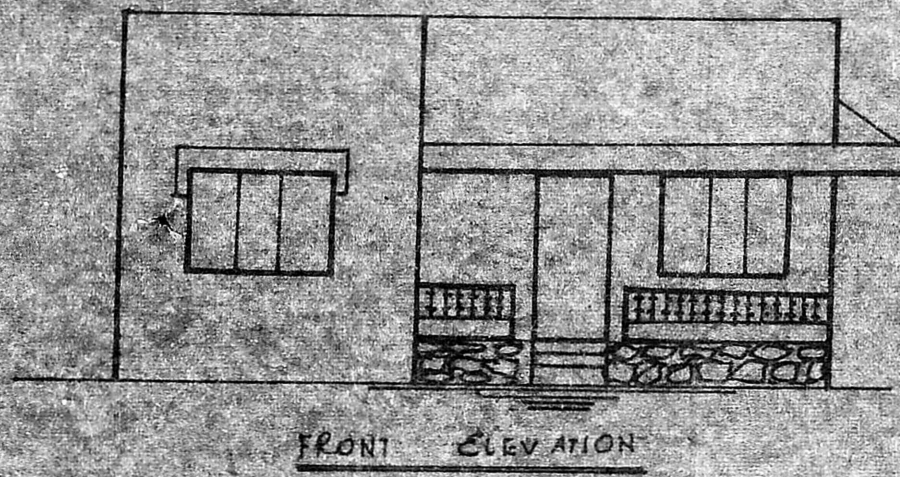

Planning Permit No. A/1238/89
APPROVED
 Subject to the conditions in this office letter.
 D. No. A. 17177/89 29/1/89
 T. J. [Signature]
 FOR MEMBER SECRETARY
 MADRAS METROPOLITAN
 DEVELOPMENT AUTHORITY

K. PERIASAMY D.C.E.
 LICENSED SURVEYOR
 CONSULTING ENGINEER
 AVADI TOWNSHIP
 MADRAS 580054

OWNER